

SKETCH/AREA TABLE ADDENDUM

SUBJECT

Property Address
City County Wake State NC Zip
Borrower
Lender/Client
Appraiser Name Joel Pearl Appr Address jjjjpppp@aol.com

Main Dwelling = 1,561 Square Feet
Finished Lower = 1,105 Square Feet
Total Finished = 2,666 Square Feet

Unfinished Lower = 456 Square Feet
Carport = 325 Square Feet
Total Under Roof = 3,447 Square Feet

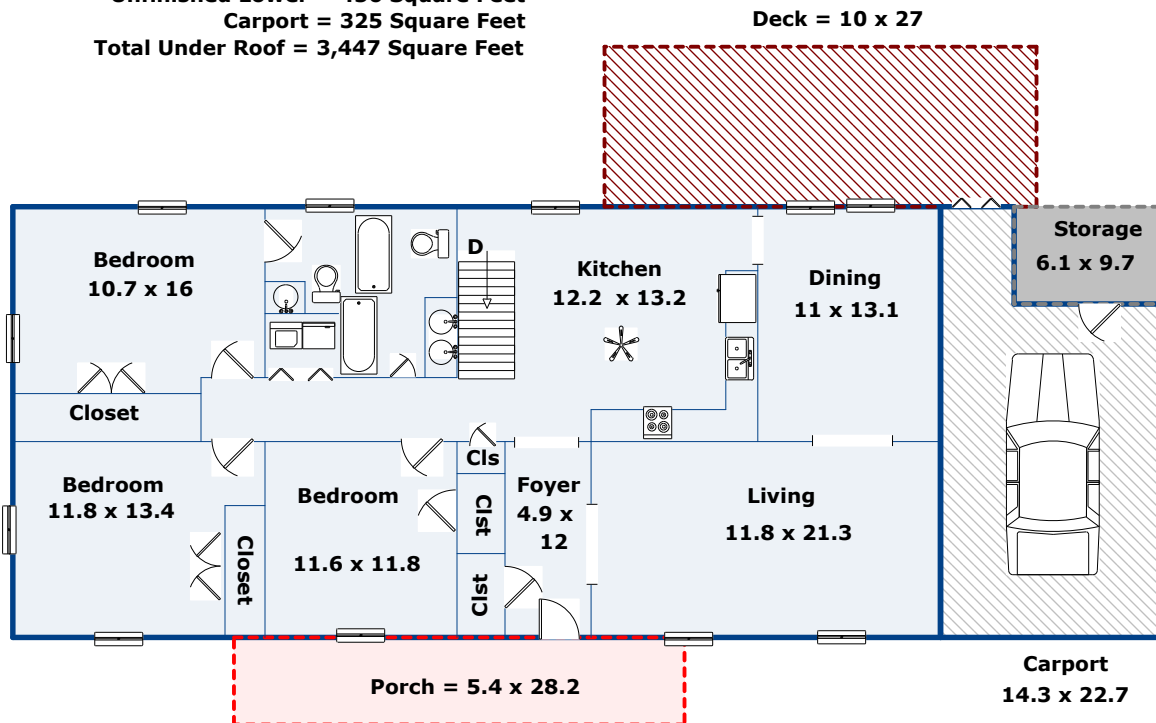

IMPROVEMENTS SKETCH

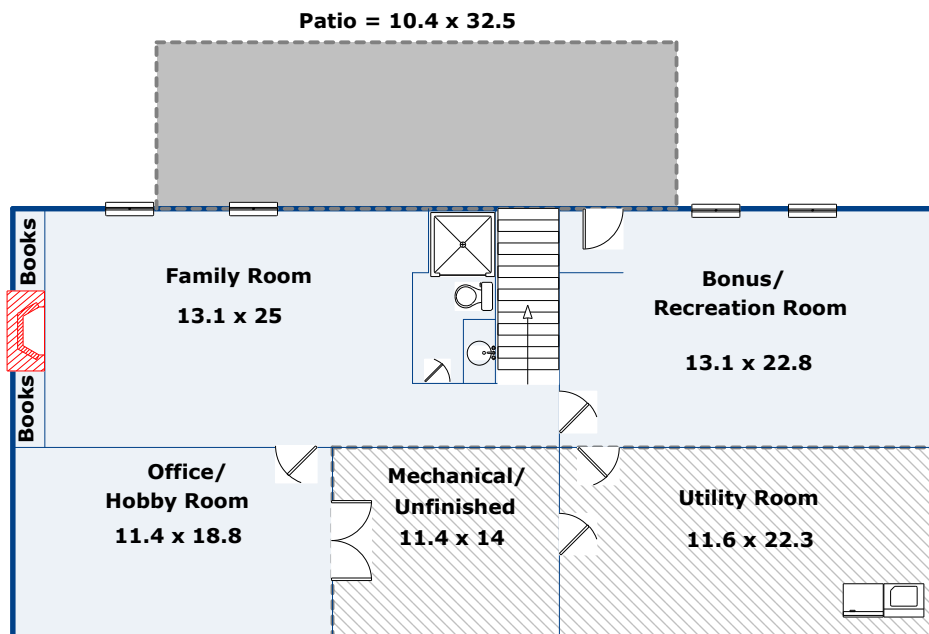

Scale: 1 = 12